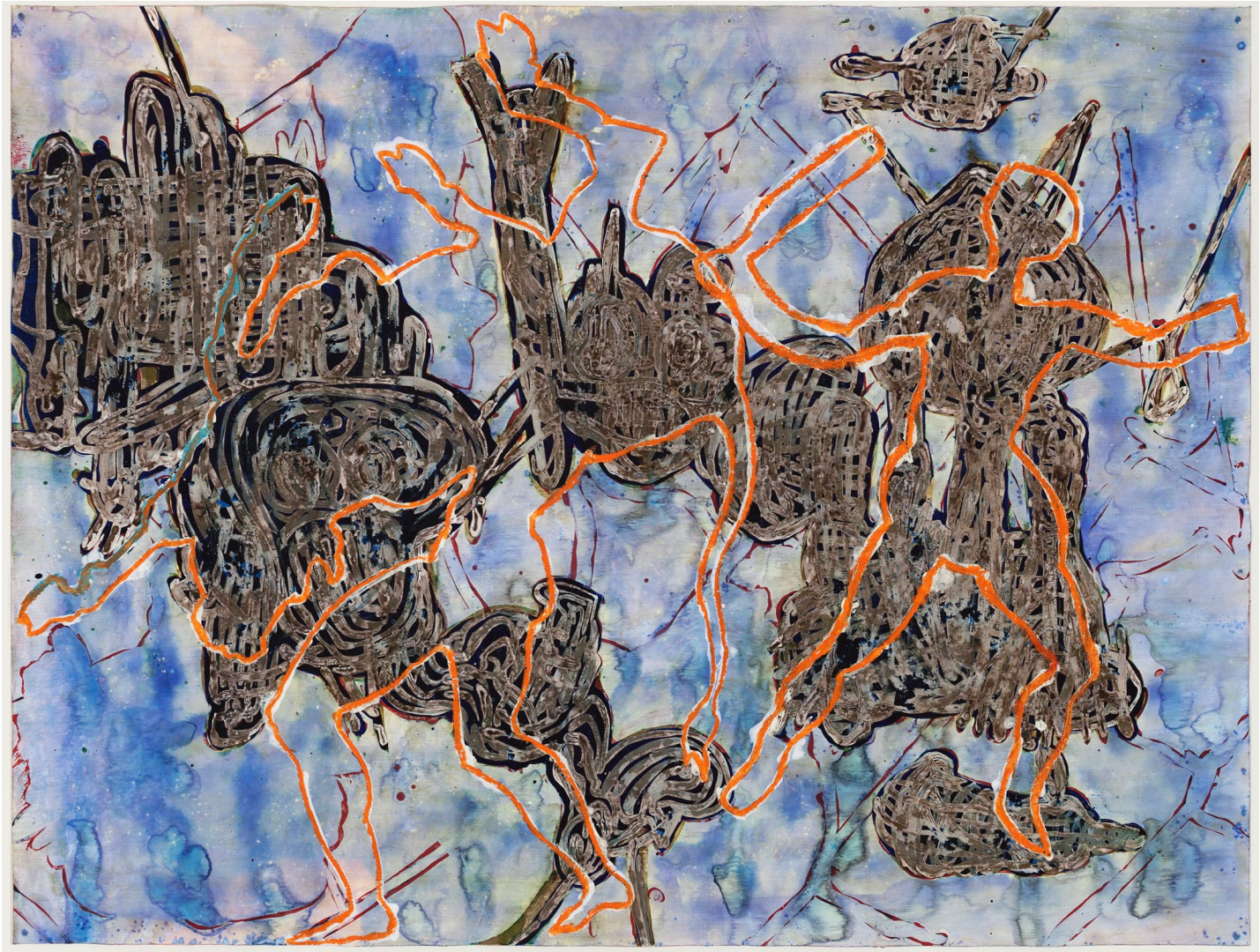

Bo Joseph, *Untitled (1603)*, 2006
ink, acrylic, tempera, gesso, watercolor, and caran d'ache on paper, 18 1/4 x 24 3/4 inch paper
JOS243